Missa de Angelis - Agnus Dei
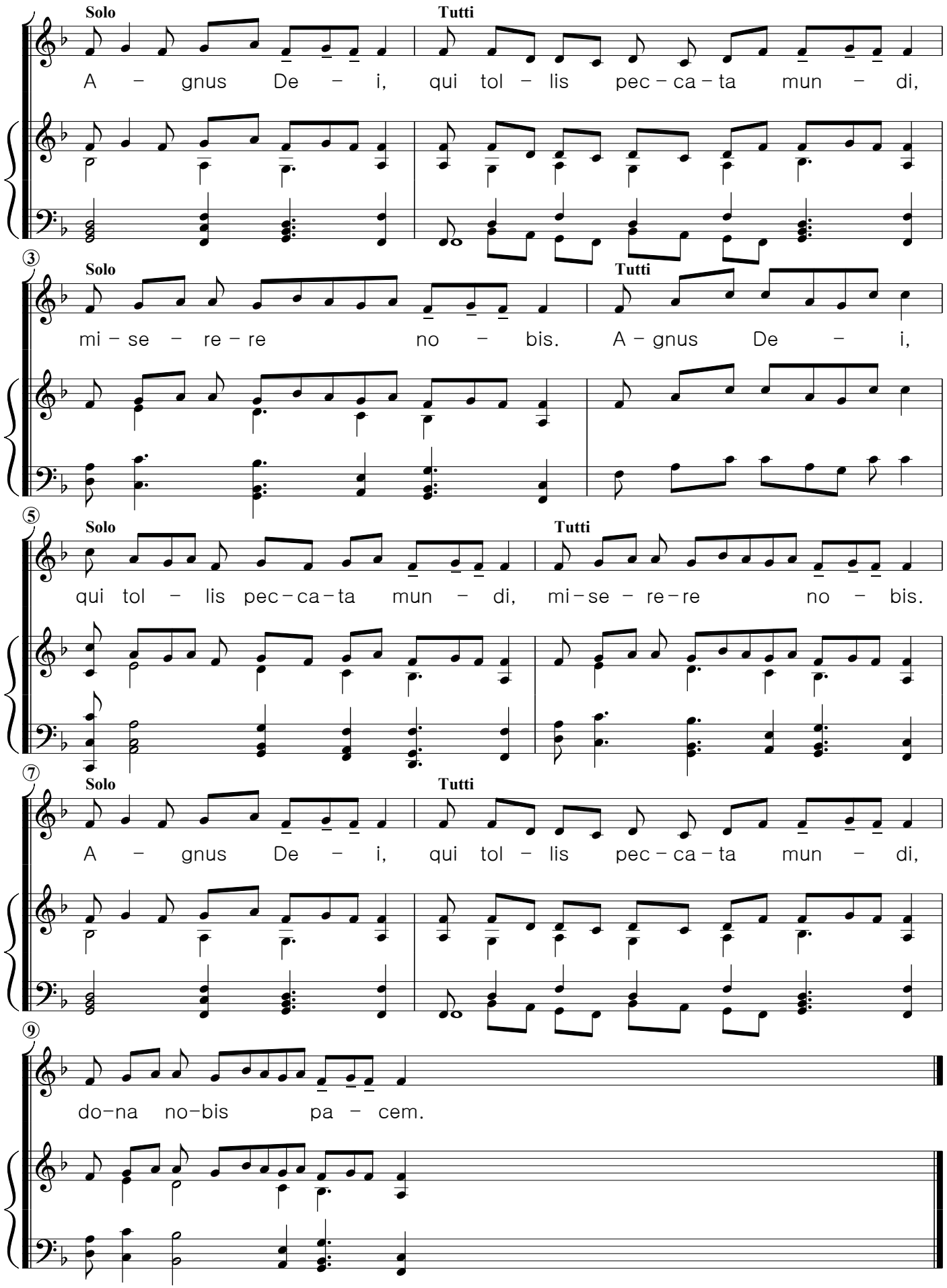
Gregorian Mass, Arr. Christopher Moore